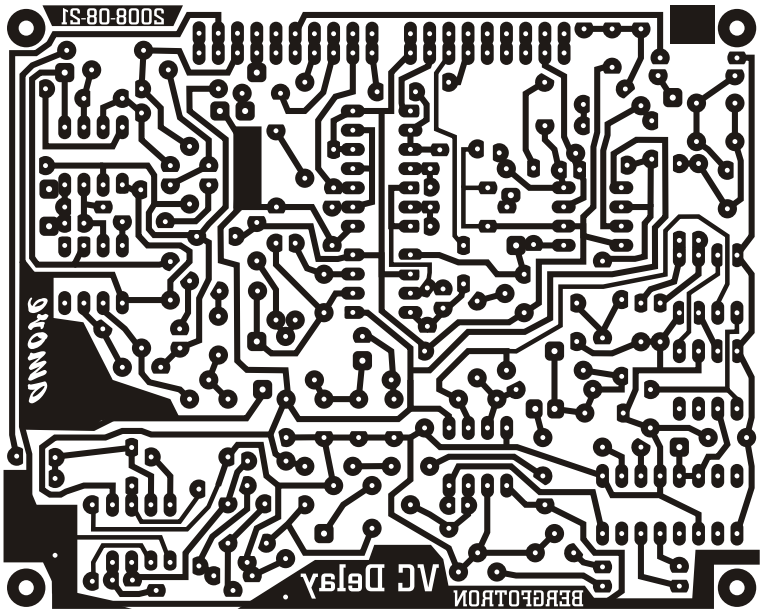
2008-08-21
GND
VC Delay
BERGFOTRON